

# Patient report

Bio-Rad                      DATE: 10/09/2019  
D-10                         TIME: 11:13 PM  
S/N: #DJ4I016123        Software version: 4.30-2  
Sample ID:                 10570378  
Injection date             10/09/2019 11:10 PM  
Injection #: 54             Method: HbA1c  
Rack #: ---                 Rack position: 3

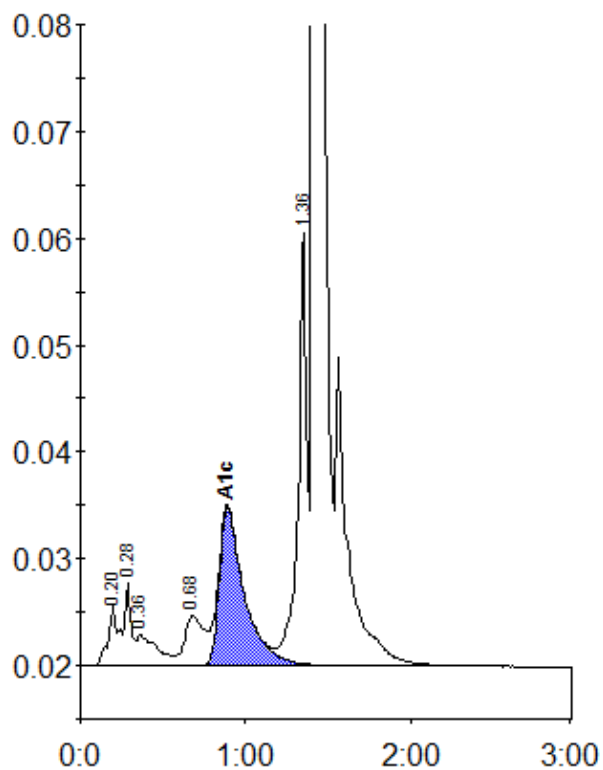

Peak table - ID: 10570378

Peak	R.time	Height	Area	Area %
A1a	0.20	5622	19302	0.8
A1b	0.28	7766	26598	1.2
Unknown	0.36	2877	25041	1.1
LA1c/CHb-1	0.68	4669	38087	1.7
A1c	0.89	14885	157861	9.5
P3	1.36	40451	149318	6.5
A0	1.42	625605	1889326	81.9
Total Area:		2305533		

Concentration:	%
A1c	9.5